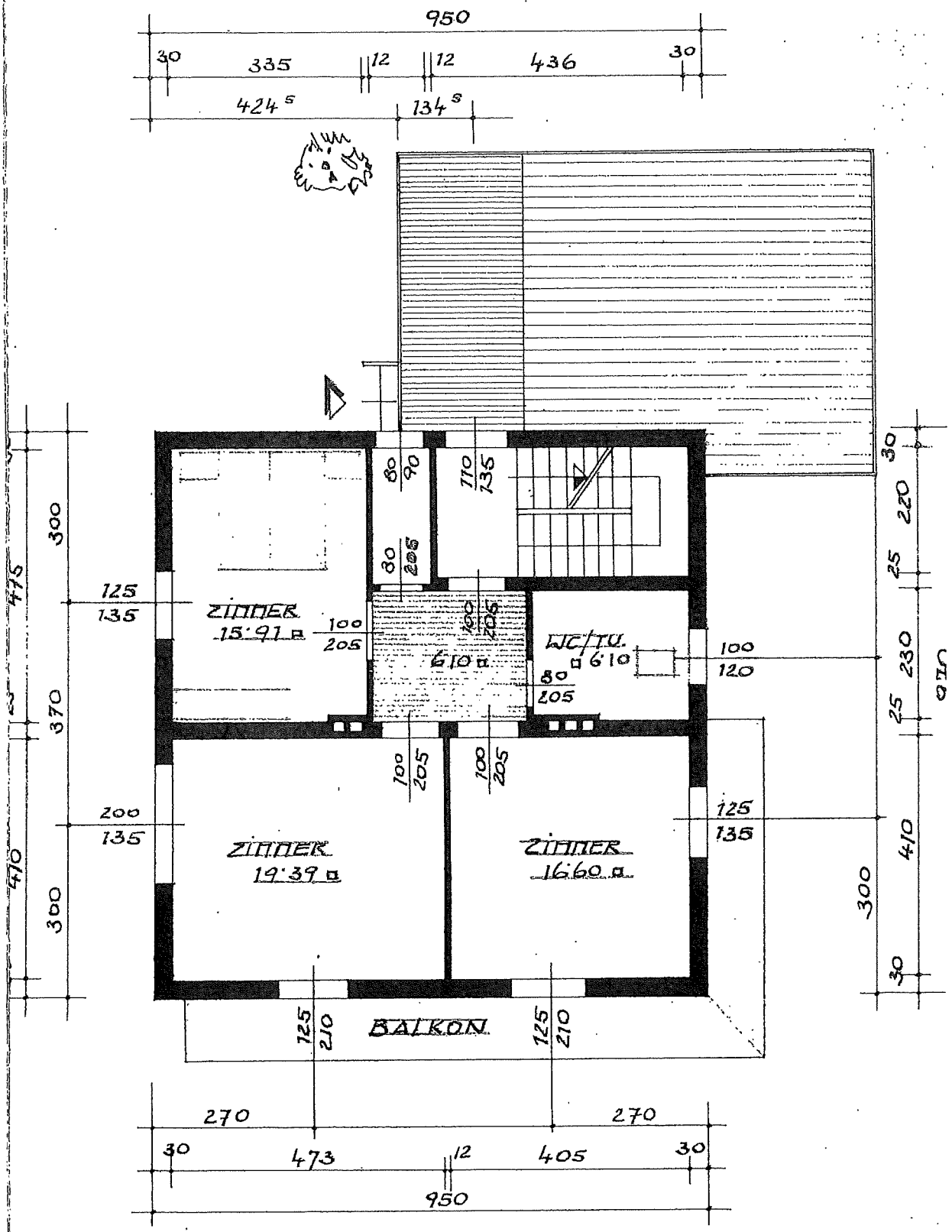OBERGESCHOSS: